fabbricato A - unità residenziale

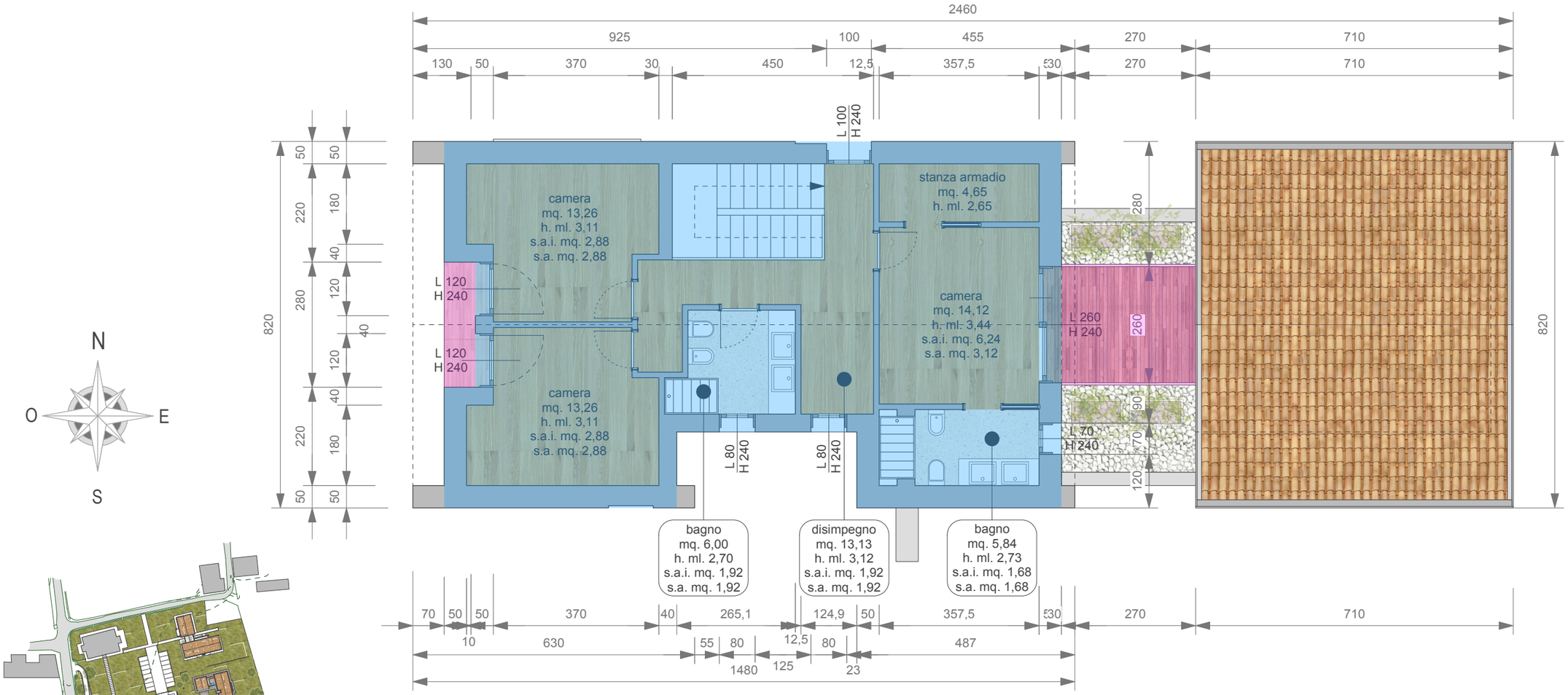

pianta piano primo - scala 1/100